

Office copy.

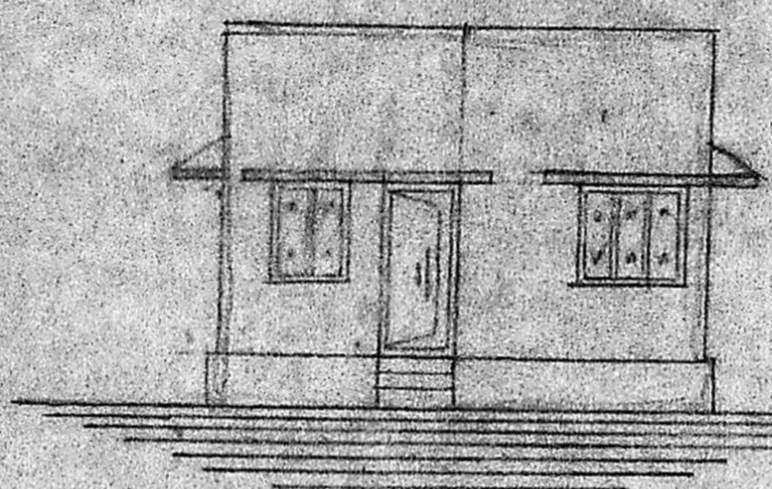

ELEVATION

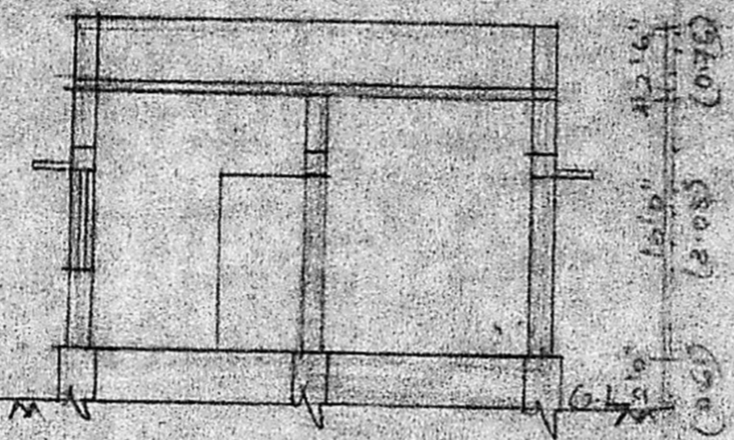

SECTION DN JB

Planning Permit No. A/208/90

**APPROVED PLAN**

Subject to the conditions in Lot 10 scale

(This office letter No. A/1347/90 26-2-90)

*C. R. Vimala* 26/9/90

FOR MEMBER SECRETARY  
MADRAS METROPOLITAN  
DEVELOPMENT AUTHORITY

(1:50)

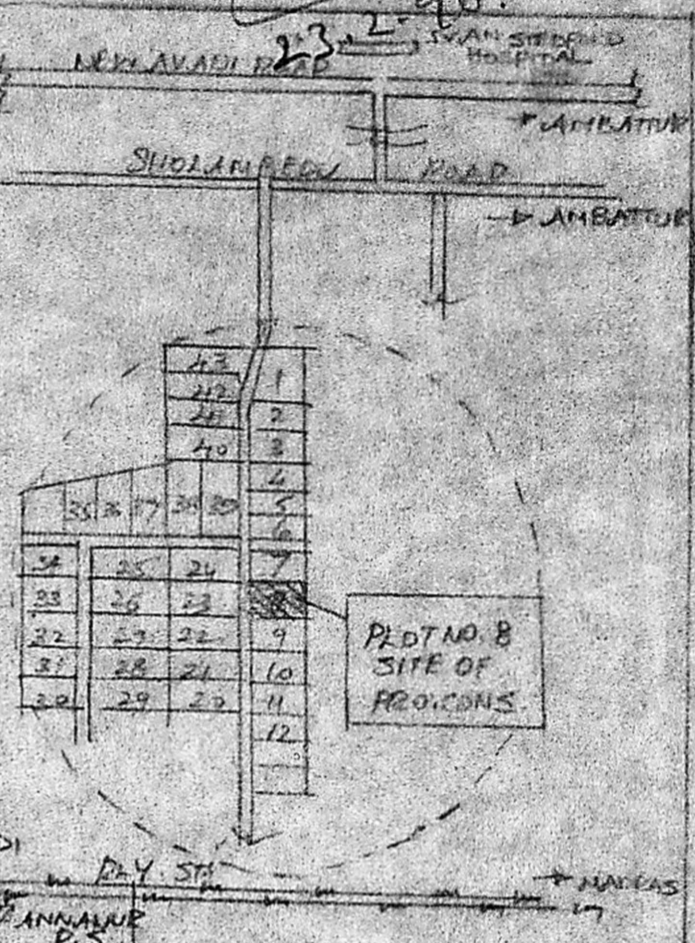

PLOT NO. 8  
SITE OF  
PROVISIONS

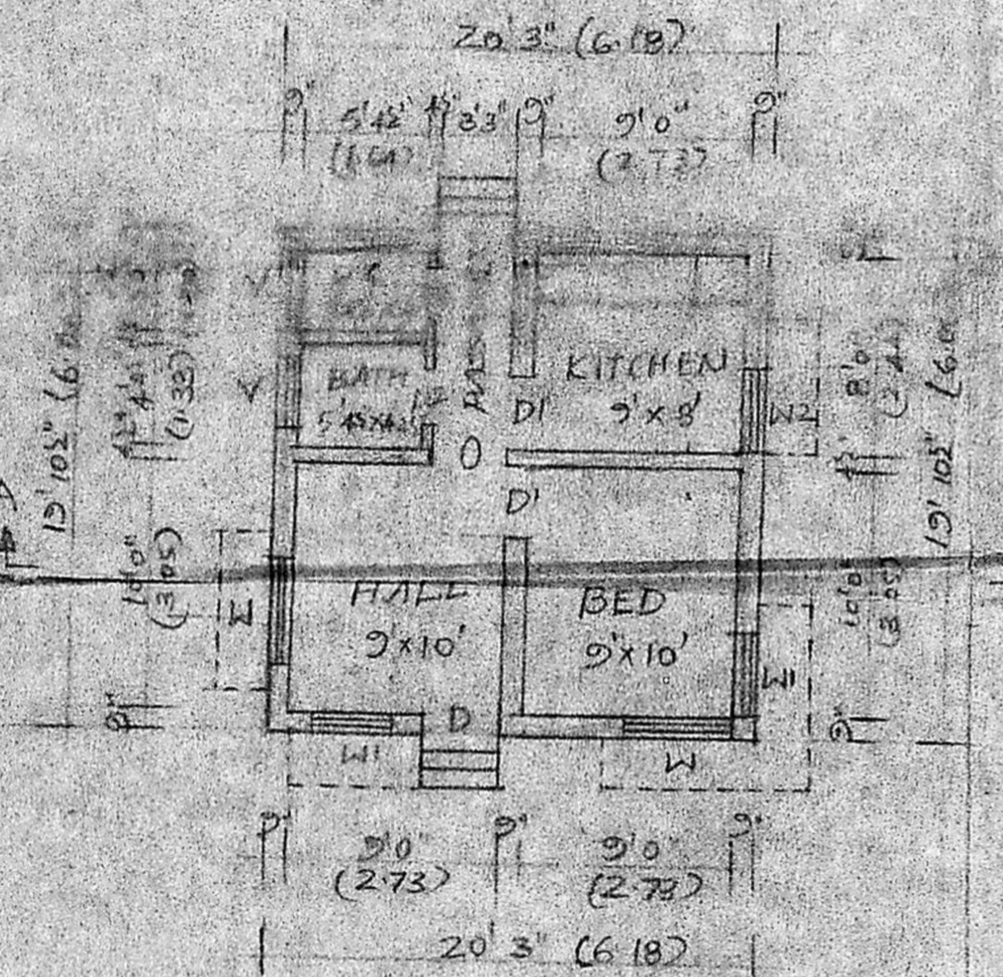

PLAN

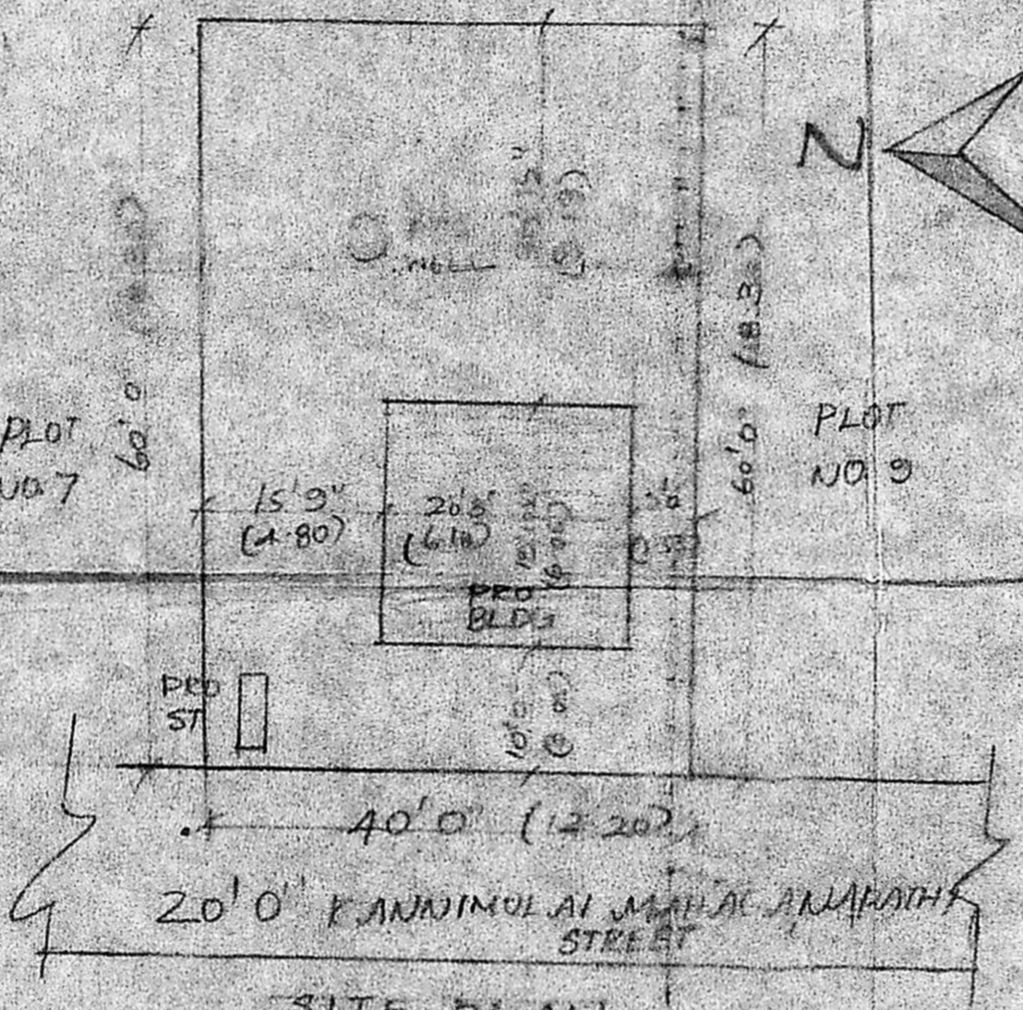

SITE PLAN  
SCALE: (1:200)

DETAILS OF FOUNDATION

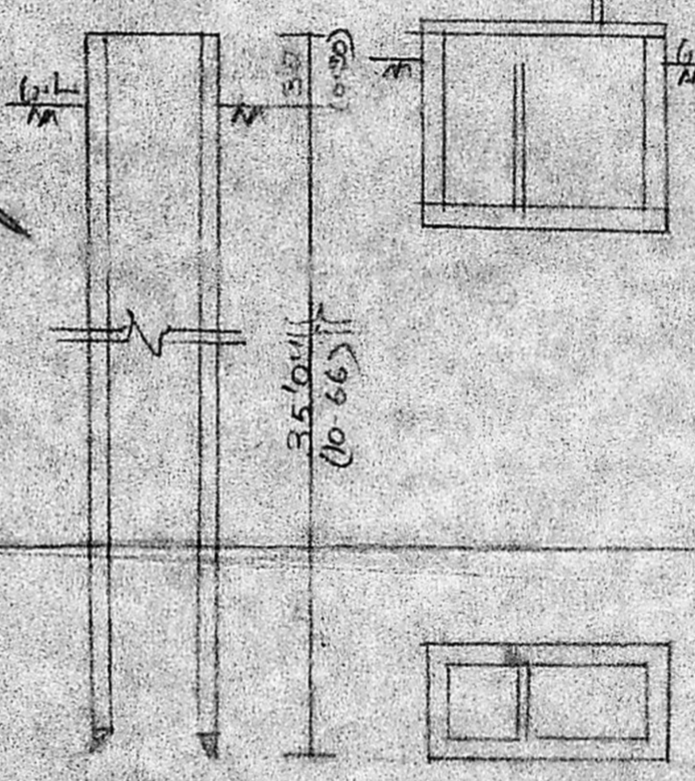

DETAILS OF WELL & ST

**SPECIFICATION**

FOUNDATION IN P.C.C. & B  
BRICK MASONRY  
USING STICK BARKS  
PLASTERING IN CHINA  
FLOORING IN M.S.P. 2  
ALL P.C.C. WORKS IN 1:2  
JOINERY: COUNTRY WOOD

**DETAILS OF JOINERY**

D DOOR	3'3" x 6'6"
D1 "	3'0" x 6'6"
D2 "	2'6" x 6'0"
W WINDOW	4'6" x 4'0"
W1 "	3'0" x 4'0"
W2 "	3'0" x 3'0"
V VENTILATOR	3'0" x 2'0"

PLAN SHOWING THE PROPOSED CONSTRUCTION  
OF THE RESIDENTIAL BUILDING IN PLOT  
NO. 8, S NO. 518/2, NO 58 THEMUNIVILVIL  
VILLAGE, SAIDAPET, CHINGLEPUT DIST.  
IN SEI GANAPATHI NAGAR.  
SCALE: 1" = 8'0" (1:100)

**REFERENCE**

	SI	SM
PLOT AREA	2460	228.6
PLINTH AREA	403	37.5
COVERAGE	16%	F.S.I. 0.16

PROPOSALS SHOWN IN RED

TR. Jayaraman  
**OWNER**

*K. Venugopal*  
**K. VENUGOPAL**  
AEE (Rtd)  
CONSULTING CIVIL ENGINEER  
LICENSE SURVEYOR CLASS I  
CORPORATION OF MADRAS  
3, NEELAKANDAN STREET  
NONBAMBARKAM SUNK AREA  
MADRAS-600 034